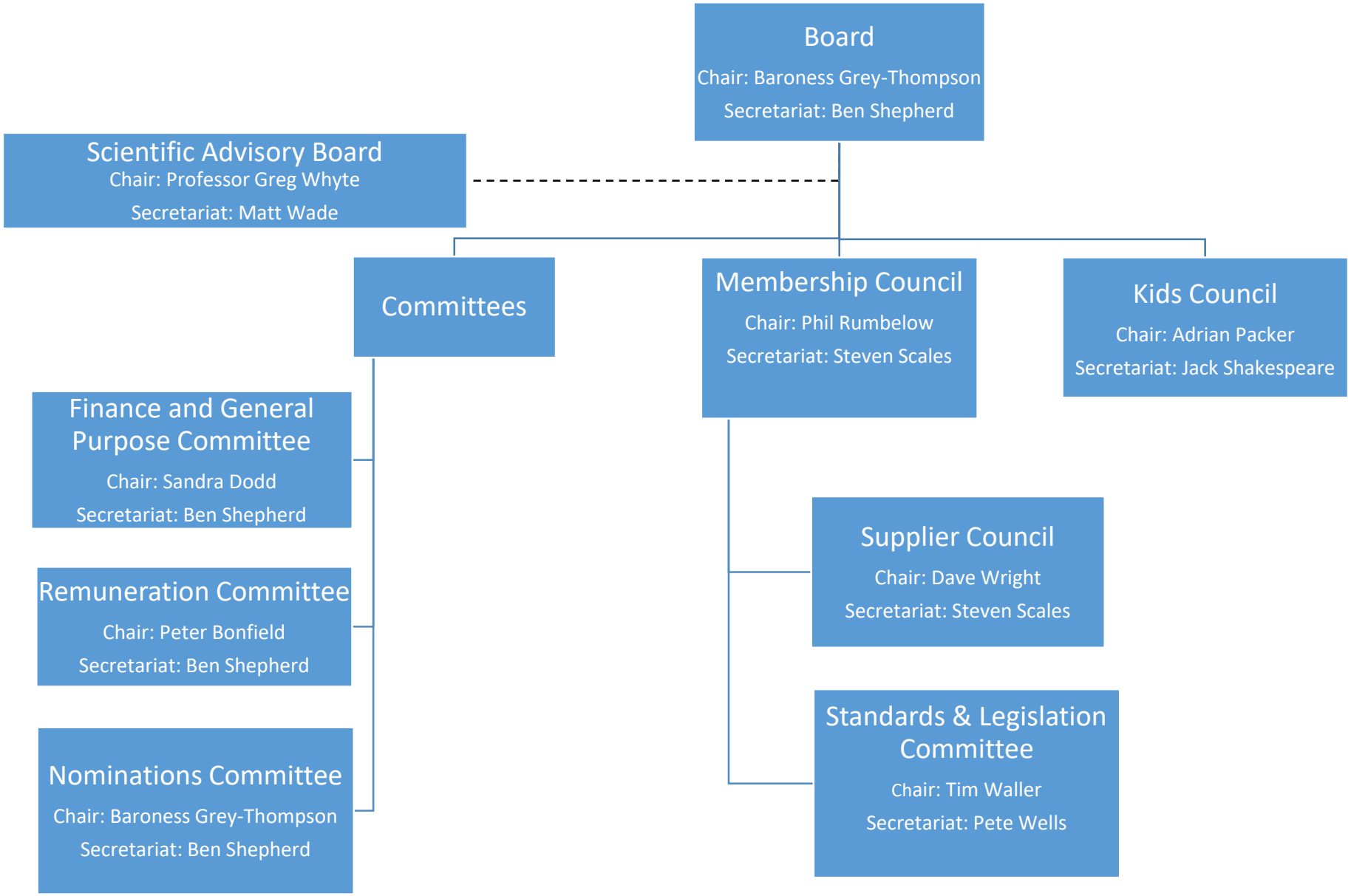# ukactive Governance Structure